Harrison County Commissioner Precincts

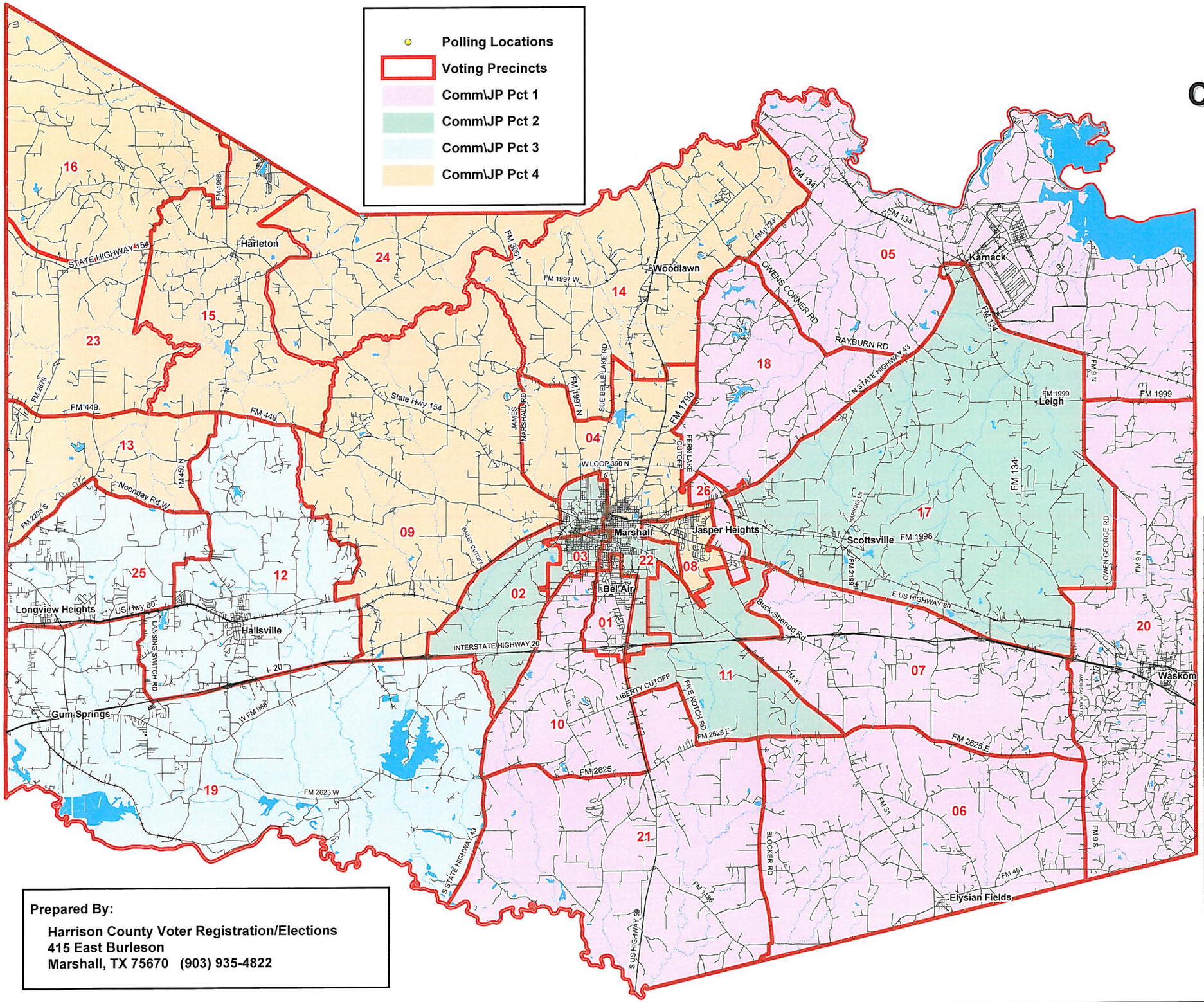

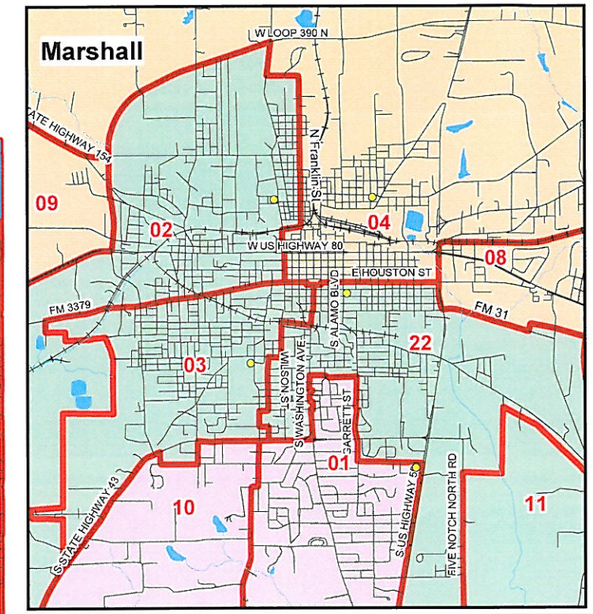

PCT	LOCATION	ADDRESS
01	MARSHALL CONVENTION CENTER	2502 E END BLVD-HWY 59 & BELL ST
02	E T B U SPIRITUAL LIFE BLDG	1209 N GROVE-GROVE & EAST AVE
03	WILEY COLLEGE-HODGE HALL	711 WILEY AVE-MARSHALL
04	RED CROSS BUILDING	1201 LOUISIANA ST - MARSHALL
05	T J TAYLOR COMMUNITY CENTER	15642 FM 134 - KARNACK
06	CONSTABLE'S OFFICE	17012 HWY 31 - ELYSIAN FIELDS
07	MAYO'S	9372 HWY 80 E - SCOTTSVILLE
08	ST MARK'S METHODIST CHURCH	1101 JASPER DR - MARSHALL
09	NESBITT BAPTIST CHURCH	7573 HWY 154
10	GRANGE HALL BAPTIST CHURCH	2955 GRANGEWAY RD - MARSHALL
11	HARRISON COUNTY AIRPORT	2110 WARREN DR - MARSHALL
12	GOLD HALL	101 ELM - HALLSVILLE
13	LAGRONE CHAPEL	11930 NOONDAY RD - LONGVIEW
14	WOODLAWN COMMUNITY CENTER	199 OAKLAWN TERRACE - WOODLAWN
15	HARLETON COMM CENTER	4335 COMMUNITY ST - HARLETON
16	SMYRNA METHODIST CHURCH	18626 FM 450 N - DIANA
17	SCOTTSVILLE COMMUNITY CENTEF	1499 FM 2199 - SCOTTSVILLE
18	MARSHALL CITY ARENA	3310 POPLAR ST - MARSHALL
19	GUM SPRINGS CHRISTIAN CHURCH	2250 GUM SPRINGS RD - LONGVIEW
20	WASKOM SUB-COURTHOUSE	165 TEXAS AVE W - WASKOM
21	FRIENDSHIP BAPTIST CHURCH	1140 FM 1186 - GILL COMMUNITY
22	MARSHALL PUBLIC LIBRARY	300 S ALAMO ST - MARSHALL
23	MORTON BAPTIST CHURCH	22177 HWY 154 - DIANA
24	CHURCH OF GOD OF PROPHECY	3180 MCPHAIL RD (FM 2208) - HARLETON
25	I B E W	2914 E MARSHALL (HWY 80 W) LONGVIEW
26	EVANGELICAL PRESBYTERIAN	4700 VICTORY DR - MARSHALL

Prepared By:

Harrison County Voter Registration/Elections
415 East Burleson
Marshall, TX 75670 (903) 935-4822